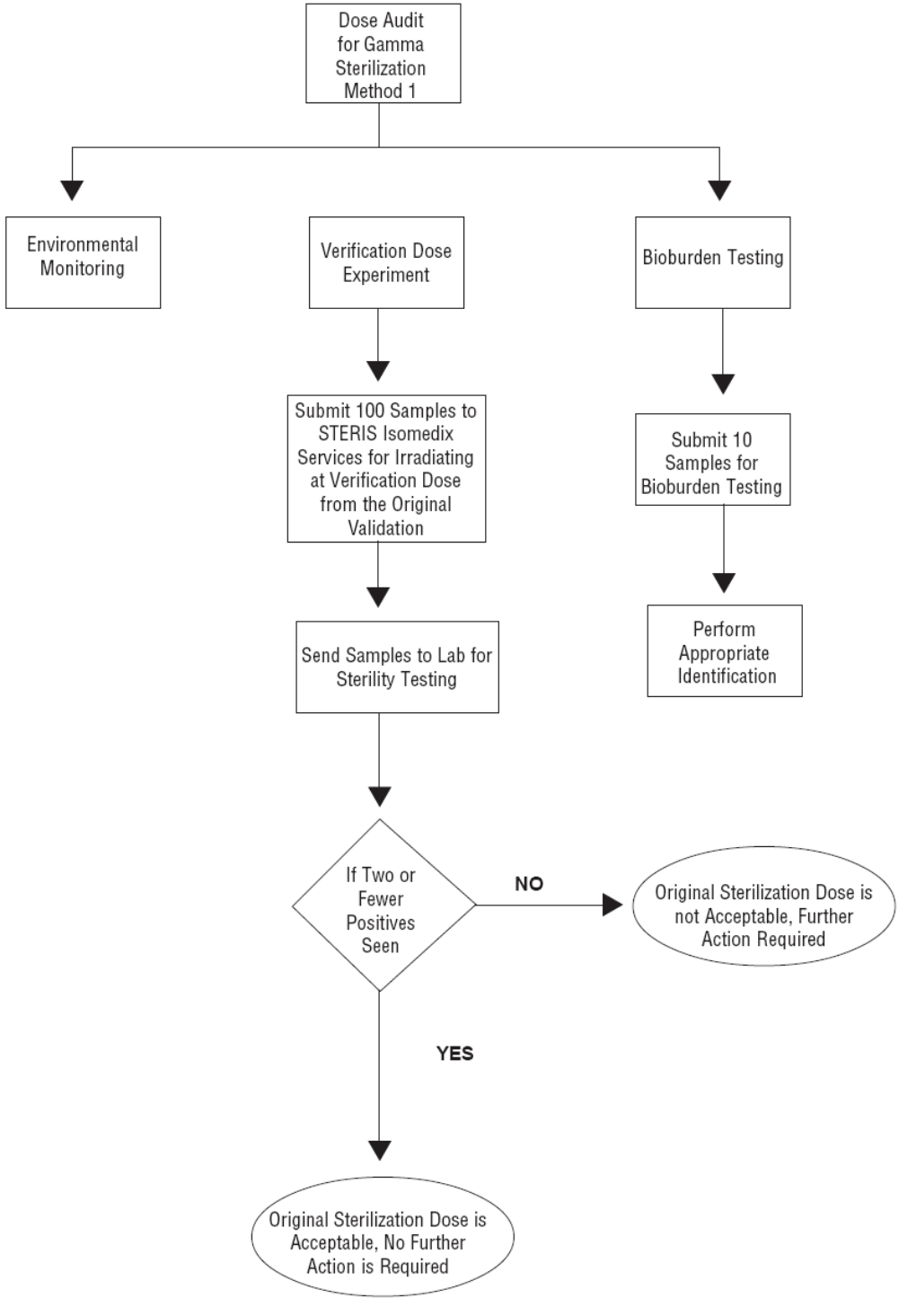
Dose Audit for Gamma Sterilization Method 1
Environmental Monitoring
Verification Dose Experiment
Bioburden Testing
Submit 100 Samples to STERIS Isomedix Services for Irradiating at Verification Dose from the Original Validation
Submit 10 Samples for Bioburden Testing
Send Samples to Lab for Sterility Testing
Perform Appropriate Identification
If Two or Fewer Positives Seen
NO
Original Sterilization Dose is not Acceptable, Further Action Required
YES
Original Sterilization Dose is Acceptable, No Further Action is Required